DISPOSAL TRACT SURVEY PLAT
FT. GIBSON DAM & RESERVOIR
LAKE FT. GIBSON, OKLA.

SEC. 13, T 20 N, R 18 E, COUNTY MAYES

PARCEL NO. 61 **Performed Under Contract No.** DACA56-88-D-0050

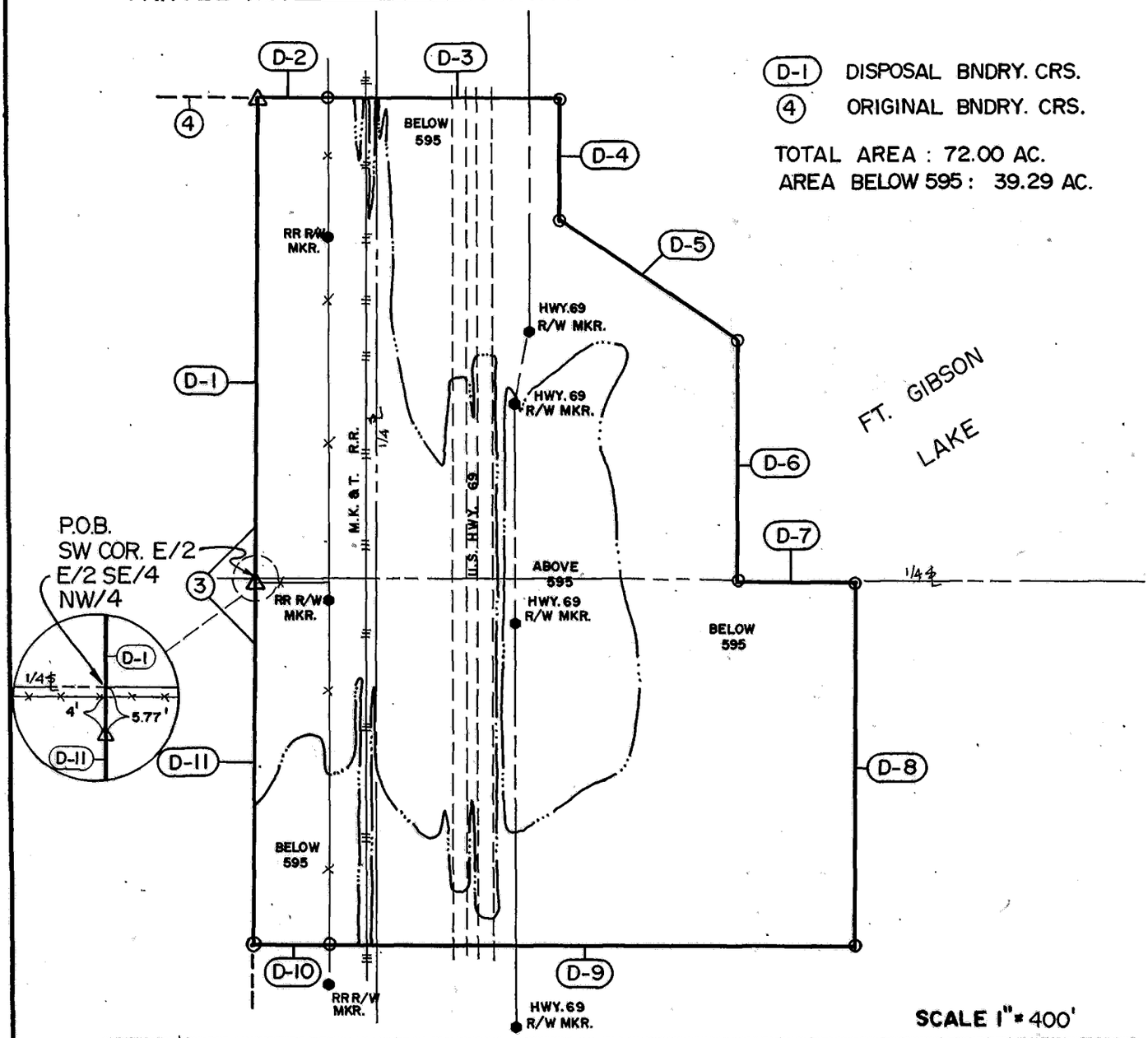

Course No.	Distance	Bearing	Course No.	Distance	Bearing
D-1	1328.27	N 00°02'42" W			
D-2	188.45	N 89°50'46" E			
D-3	636.05	N 89°50'31" E			
D-4	330.61	S 00°02'47" E			
D-5	595.17	S 56°15'35" E			
D-6	659.98	S 00°03'14" E			
D-7	329.87	N 89°50'50" E			
D-8	992.41	S 00°02'56" E			
D-9	1440.00	S 89°48'44" W			
D-10	209.17	S 89°51'13" W			
D-11	987.41	N 00°02'49" W			

Field Book No. 5-1863 **Date** JAN., 1989

CERTIFICATE OF SURVEY
I Hereby Certify That The Above Plat is a True and Correct Representation of the Survey Made in Sec. 13 T 20 N, R 18 E.

Ron Huffman
Ron Huffman L.S. 1020

ENTZ ENGINEERING & ASSOCIATES INC. AND HUFFMAN SURVEYING CO., INC.
A Joint Venture
for
U.S. ARMY ENGINEER DISTRICT, TULSA
CORPS OF ENGINEERS

— LEGEND —
△ MONUMENT
□ ORIGINAL CORNER
○ IRON PIN W/ CAP

SHEET 1 OF 2