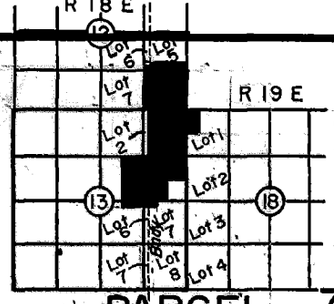

PARTIAL BOUNDARY SURVEYS
FT. GIBSON LAKE, OKLA.
SEC. 18 T-19-N R-19-E
12 & 13 T-19-N R-18-E

PARCEL 72 COUNTY MAYES

D.O. NO. 0002 Performed Under Contract No. DACA 56-88-D-0047

NOTE
FOR TOPO SEE SHT. 3-4 OF 7

SCALE 1" = 600'

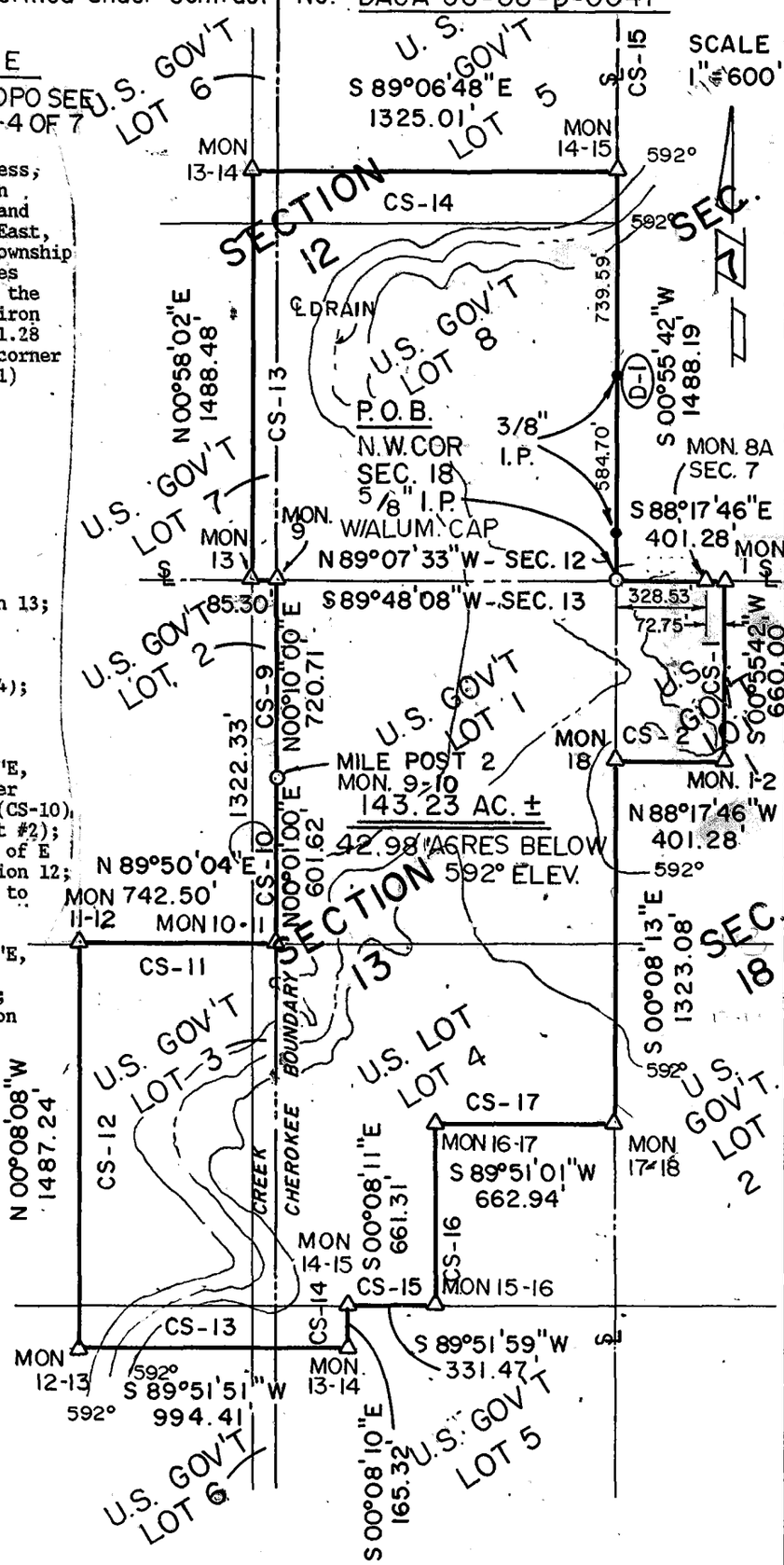

PARCEL #72 DESCRIPTION

Parcel #72 containing 143.23 Acres, more or less, located in U.S. Government Lots 5,6,7 and 8 in Section 12, and U.S. Government Lots 1,3,4,5 and 6 in Section 13, Township 19 North, Range 18 East, and in U.S. Government Lot 1 in Section 18, Township 19 North, Range 19 East, Indian Meridian, Mayes County, Oklahoma, described as: beginning at the northwest corner of Section 18, being a 5/8" iron pin with aluminum cap; thence S88°17'46"E, 401.28 feet along section line to a C of E boundary corner (mon-1); thence S00°55'42"W, 660.00 feet (CS-1) to a C of E boundary corner (mon 1/2); thence N88°17'46"W, 401.28 feet (CS-2) to a C of E boundary corner, being on the west line of Section 18; thence S00°08'13"E, 1323.08 feet on section line to a C of E boundary corner (mon-17); thence S89°51'01"W, 662.94 feet (CS-17) to a C of E boundary corner in Sections 13, 19 and 18 (mon 16/17); thence S00°08'11"E, 661.31 feet (CS-16) to a C of E boundary corner (mon 15/16), being on the south line of U.S. Government Lot 4 in Section 13; thence S89°51'59"W, 331.47 feet (CS-15) along said Lot line to a C of E boundary corner (mon 14/15); thence S00°08'10"E, 165.32 feet (CS-14) to a C of E boundary corner (mon 13/14); thence S89°51'51"W, 994.41 feet (CS-13) to a C of E boundary corner (mon 12/13); thence N00°08'08"W, 1487.24 feet (CS-12) to a C of E boundary corner (mon 11/12); thence N89°50'04"E, 742.50 feet (CS-11) to a C of E boundary corner (mon 10/11); thence N00°01'00"E, 601.62 feet (CS-10) to a Creek/Cherokee boundary marker (mile post #2); thence N00°10'00"E, 720.71 feet (CS-9) to a C of E boundary corner (mon 9) on south line of Section 12; thence N89°07'33"W, 85.30 feet on section line to a C of E boundary corner (mon 13); thence N00°58'02"E, 1488.48 feet (CS-13) to a C of E boundary corner (mon 13/14); thence S89°06'48"E, 1325.01 feet (CS-14) to a C of E boundary corner (mon 14) on the east line of Sectin 12; thence S00°55'42"W, 1488.19 feet on the section line to the point of beginning.

BASIS OF BEARINGS AS PER C OF E BNDRY. PLATS & BOOKS!

Field Book No. 5-1829 5-1831 Date 12/88

CERTIFICATE OF SURVEY

I Hereby Certify That The Above Plat is a True and Correct Representation of the Survey.

BASIL E. SCOTT, JR. L.S. 545

REGISTERED LAND SURVEYOR BASIL E. SCOTT, JR. L.S. 545 OKLAHOMA

SCOTT & ASSOCIATES, INC.
LAND SURVEYORS

U.S. ARMY CORPS OF ENGINEERS
TULSA DISTRICT

—LEGEND—

△ C of E BRASS CAP
□ ORIGINAL CORNER
● IRON PIN W/CAP