IN NE/4 Sec 4 T 17 N R 19 E
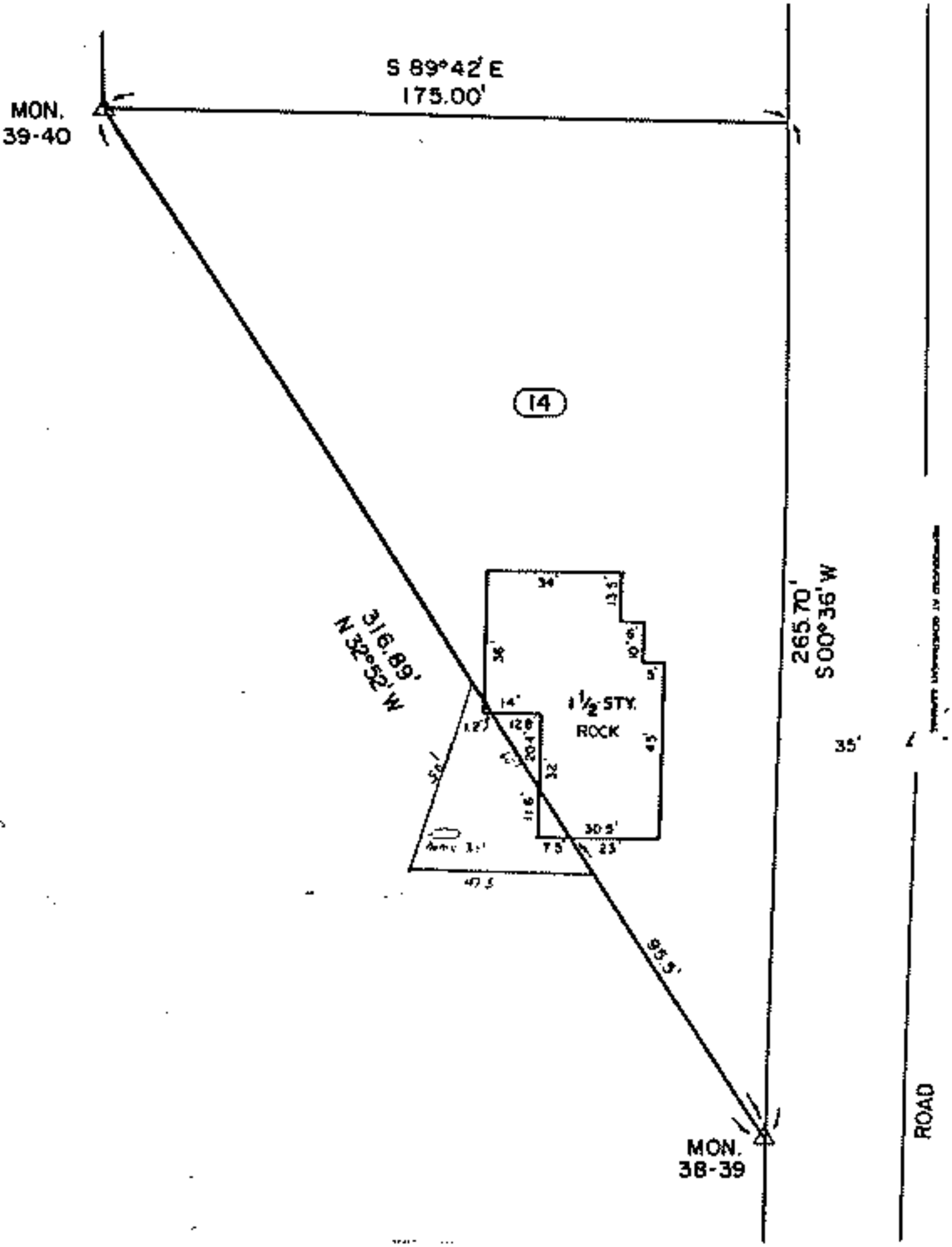
3/31