PARTIAL BOUNDARY SURVEYS
FT. GIBSON LAKE
OKLAHOMA

Performed Under Contract Number DACW 56-85-C-0127

NW 4 SEC. 16, T. 17 N, R. 19 E, COUNTY WAGONER

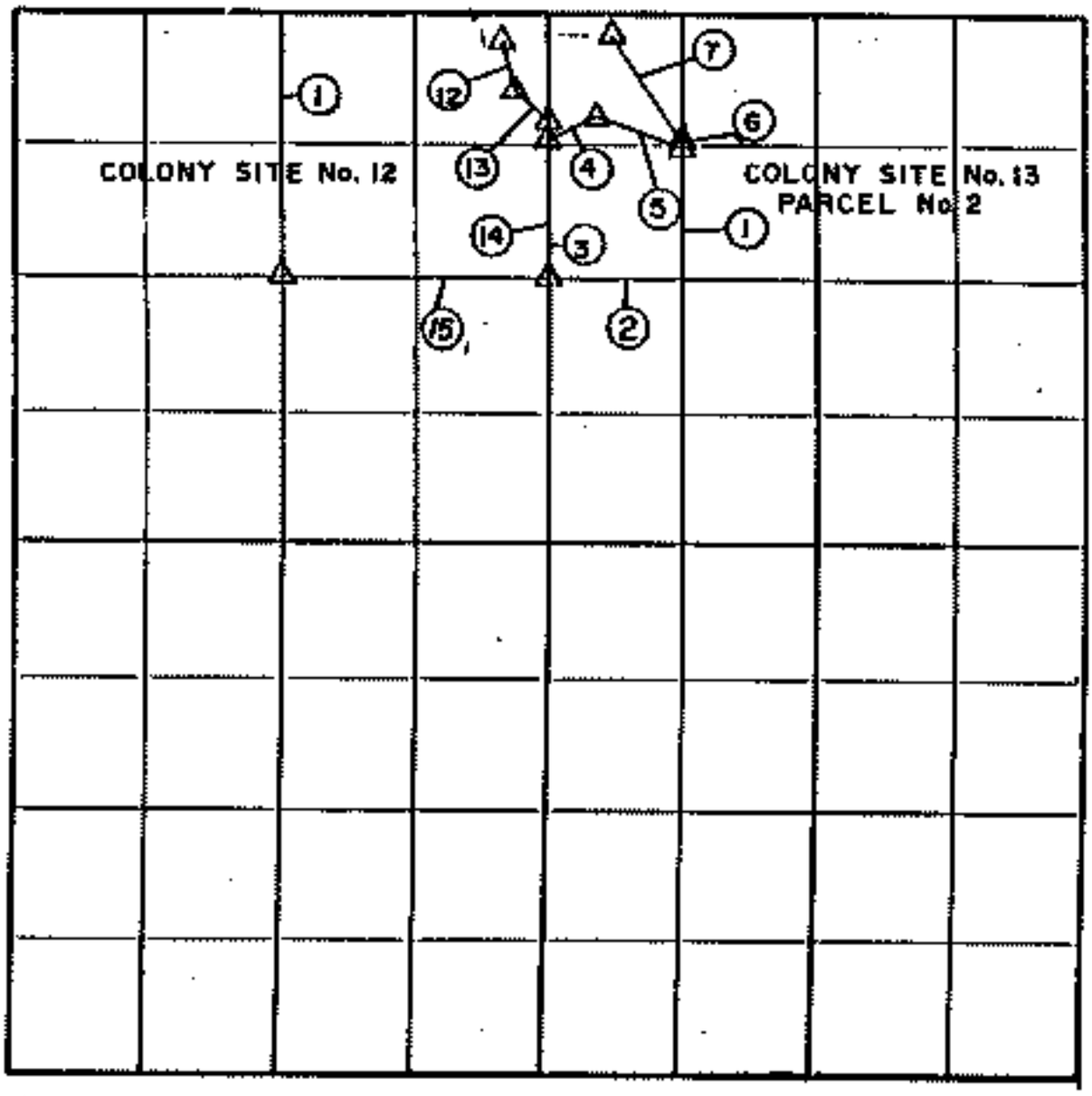

Course No.	Distance	Bearing
COLONY SITE No. 12		
1	1220.75	NORTH
12	124.50	S 15° 48' E
13	115.00	S 47° 28' E
14	386.90	SOUTH
15	663.00	N 69° 49' 48" W

Course No.	Distance	Bearing
COLONY SITE No. 13		
PARCEL No 2		
1	661.73	S 00° 03' E
2	329.70	N 89° 59' W
3	349.90	NORTH
4	131.40	N 63° 09' E
5	228.30	S 68° 34' E
6	2.00	N 00° 03' W
7	327.10	N 33° 02' W

CERTIFICATE OF SURVEY

Field Book No. 5-2009 Date 10-22-85

SCOTT & ASSOCIATES, INC.
Engineering & Surveying
For
U.S. ARMY ENGINEER DISTRICT, TULSA
CORPS OF ENGINEERS

SHEET 3 of 4

△ MONUMENT
▫ ORIGINAL CORNER
▫ IRON PIN