AREA "N-I" EUFAULA LAKE
CANADIAN RIVER, OKLAHOMA

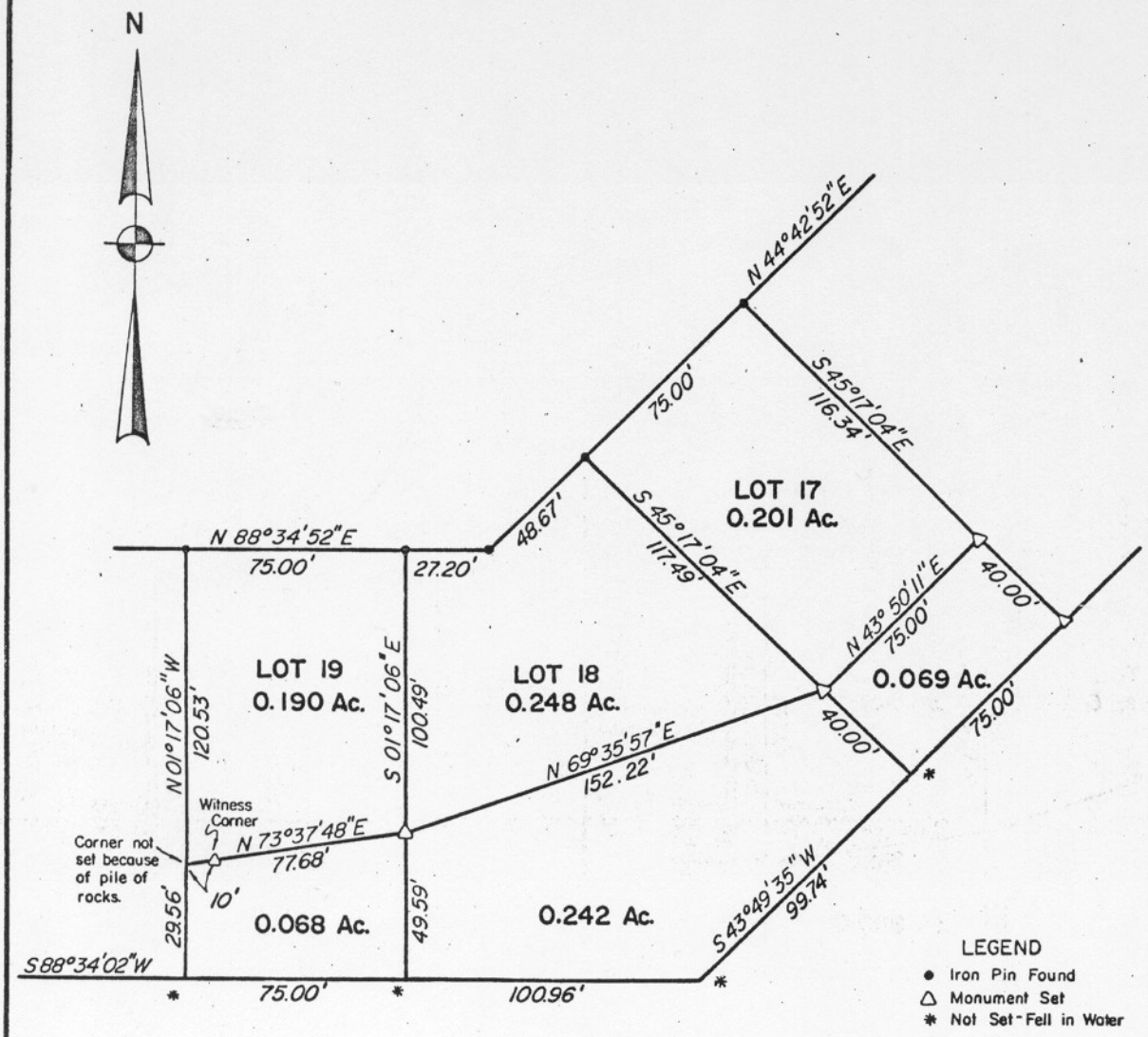

REGISTERED LAND SURVEYOR
JAMES L. RYDER
L.S. 919
OKLAHOMA

I, James L. Ryder, Oklahoma Registered Land Surveyor No. 919, do hereby certify that this plat represents a survey performed on-the-ground under my supervision, and that all information shown hereon is true and correct to the best of my knowledge.

James L. Ryder
James L. Ryder R.L.S. No. 919

PARTIAL BOUNDARY SURVEY
OF TRACT 3435-2
IN SE/4, SEC. 15, T11N-R15E,
McINTOSH COUNTY, OKLAHOMA

NO	REVISION	DATE	BY

SUR. BY:	J.R.
DRAWN BY:	L.H.
APPROVED BY:	J.K.

U.S. ARMY CORPS OF ENGINEERS
Tulsa District

SURVEY & MAPPING BY
TOPOGRAPHIC ENGINEERING CO.
OKLAHOMA CITY, OKLAHOMA

SCALE:	1" = 50'
DATE:	2/18/74
JOB NO.:	DACW56-74-C-0118
DRAWING NUMBER:	411-P4-03-B
SHEET	1 OF 2